

NAME: _____ DATE: _____

ADDRESS: _____

CITY: _____ STATE: _____ ZIP: _____

PHONE:(DAY) _____ (EVENING) _____

E-MAIL _____

Emergency Contact Information:

Name: _____ Ph: _____

Please indicate your availability for volunteer opportunities:

DAYS: ___ Tu ___ W ___ Th ___ Fr ___ Sa ___ Su

HOURS: AM 9-1 _____ PM 1-5 _____

Hobbies, interests, and

skills: _____

Are you a New Jersey Audubon Society Member? _____

Are you under the age of 18? _____ If yes, what is your age? _____

If you are under the age of 18, please provide you a guardian's name, phone, and signature.

Guardian's Name: _____ Phone: _____

Guardian Signature: _____



**Looking for other ways
to support
the Plainsboro Preserve?**

NJ Audubon is a privately supported, not-for-profit statewide membership organization. Founded in 1897, and one of the oldest independent Audubon Societies NJ Audubon has no formal connection with the National Audubon Society.

Volunteer Opportunities at the Plainsboro Preserve

*When you give,
You grow*

Call or e-mail us to find out more
about these opportunities.

(609)-897-9400

www.plainsboro@njaudubon.org



**NEW JERSEY
AUDUBON
SOCIETY**

VOLUNTEER ACTIVITIES—Check all that interest you

As a volunteer here at the Plainsboro Preserve, you will have the opportunity to share your skills in assisting visitors in the education center, maintaining our grounds and facilities, and helping customers find just the right gift in our nature store. The amount of time you donate is up to you.

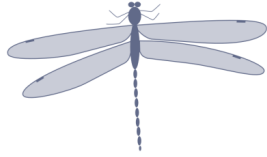

The growth of New Jersey Audubon Society and the Plainsboro Preserve is due to the dedication that you as a volunteer provide.

Don't see a job that fits you, but would still like to help out? Give us a call and we will find the perfect job for you.



Nature Center and Grounds

Front Desk -

Answer phones, complete store sales, answer questions of visitors and callers. Should be available 1/2 day per week on weekdays.

Trail Maintenance - May include clearing trails, outdoor work, grass cutting, planting, getting dirty. Must be 18 years or older.

Gardening - Help create and maintain one of our many native plant gardens.

General Center Maintenance—Help maintain the organization and cleanliness of the center by sweeping, vacuuming, taking out the garbage and recycle and organizing program materials.

Programs

Arts and Crafts—Help create materials for use for the education programs

Wildlife Research - Keep bird feeders full, do feeder watch, monitor nest boxes & inventory species (Plant and Animal). Design other research projects.

Special Events - Assist with organizing festival-like events; i.e. Earth Day Festival

Data Input & Marketing

Marketing, Website and social media maintenance - Choose from website up-keep, Facebook and Twitter posts, and creating your own social media postings.

