



Crownvetch\* *Securigera varia*  
Legume family



Wood Lily *Lilium philadelphicum*  
Lily family



Great Blue Lobelia *Lobelia siphilitica*  
Lobelia family



Canada Thistle\* *Cirsium arvense*  
Daisy family



Queen Anne's Lace\* *Daucus carota*  
Parsley family



Hemp Dogbane  
*Apocynum cannabinum*  
Dogbane family



Black-eyed Susan *Rudbeckia hirta*  
Daisy family



Common Mullein \* *Verbascum thapsus*  
Figwort family



Fringed Loosestrife *Lysimachia ciliata*  
Primrose family



Wild Bergamot *Monarda fistulosa*  
Mint family



Butter and Eggs\* *Linaria vulgaris*  
Plantain family



Pokeweed *Phytolacca americana*  
Pokeweed family



Common Milkweed *Asclepias syriaca*  
Milkweed family



Spiked Lobelia *Lobelia spicata*  
Lobelia family



Cardinal Flower *Lobelia cardinalis*  
Lobelia family

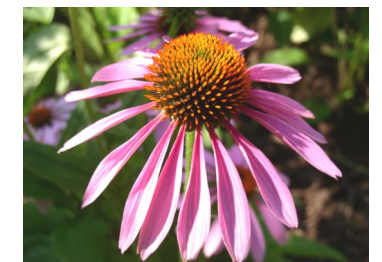

Purple Coneflower *Echinacea purpurea*  
Daisy family

\* NON-NATIVE



Whorled Rosinweed *Silphium asteriscus*  
Daisy family



Purple-headed Sneezeweed  
*Helenium flexuosum* Daisy family



Goldenrod *Solidago* sp.  
Daisy family



Ironweed *Vernonia noveboracensis*  
Daisy family



Joe-Pye weed *Eutrochium* sp.  
Daisy family



Boneset *Eupatorium perfoliatum*  
Daisy family



Black Cohosh *Actaea racemosa*  
Buttercup family



Panicked Tick Trefoil  
*Desmodium paniculatum* Legume family



Evening Primrose *Oenothera biennis*  
Evening Primrose family

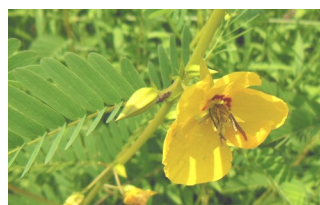

Partridge Pea *Chamaecrista fasciculata*  
Legume family



Small White Aster  
*Symphyotrichum lateriflorum* Daisy family



White Snakeroot *Ageratina altissima*  
Daisy family  
Photos and titles by Dorothy Smullen



*What's In Bloom?*  
*July-Aug.-Sept.*  
*At*  
*Scherman Hoffman*  
*Wildlife Sanctuary*  
*11 Hardscrabble Rd.*  
*Bernardsville, NJ*  
*908-396-6386*



Butterfly Weed *Asclepias tuberosa*  
Milkweed family